



CERTIFICATE OF APPROPRIATENESS

Reviewed by the Houston Archaeological and Historical Commission

ITEM B22
HPO File #: HP2026_0098

May 21, 2026

1231 Arlington St
Houston Heights East

Applicant: Sean Garrison, agent for Michael Timphony, owner

Property: 1231 Arlington Street, Lot 5, Block 189, Houston Heights. The property is a 1,495 SF one-story single-family residence located on a 6,600 SF (50' x 132') interior lot.

Significance: This property is a 1,145 SF contributing Bungalow Craftsman style structure built in 1920 with a 400 SF non-contributing detached garage also located in the Houston Heights East Historic District.

Proposal: Alteration – Addition

The applicant proposes demolishing the 350 SF non-contributing rear addition and adding a 1,636 SF two-story rear addition (871 SF on the first floor, 765 SF on the second floor) to the existing structure.

The proposal is as follows:

- Roof: composite asphalt shingle with 5:12 roof pitch
- Ridge: 27'-5"
- Eave: 21-4"
- Siding: Hardiplank lap siding with a 6" reveal
- Windows: wood windows
- No work to be done on the garage structure.
- All new windows need to be inset and recessed. See Attachment A for details.

Public Comment: No public comment received.

Civic Association: No comment received.

Recommendation: Approval with conditions: that the proposed windows are 1-over-1 and that the original roofline is maintained.

HAHC Action: -



CERTIFICATE OF APPROPRIATENESS

Reviewed by the Houston Archaeological and Historical Commission

ITEM B22
HPO File #: HP2026_0098

May 21, 2026

1231 Arlington St
Houston Heights East

APPROVAL CRITERIA

ALTERATIONS, REHABILITATIONS, RESTORATIONS AND ADDITIONS

Sec. 33-241: HAHC shall issue a certificate of appropriateness for the alteration, rehabilitation, restoration or addition of an exterior feature of (i) any landmark, (ii) protected landmark, (iii) any building, structure or object that is part of an archaeological site, or (iv) contributing building in a historic district upon finding that the application satisfies the following criteria, as applicable:

- | S | D | NA | |
|-------------------------------------|--------------------------|--------------------------|---|
| | | | S - satisfies |
| | | | D - does not satisfy |
| | | | NA - not applicable |
| <input checked="" type="checkbox"/> | <input type="checkbox"/> | <input type="checkbox"/> | (1) The proposed activity must retain and preserve the historical character of the property; |
| <input checked="" type="checkbox"/> | <input type="checkbox"/> | <input type="checkbox"/> | (2) The proposed activity must contribute to the continued availability of the property for a contemporary use; |
| <input checked="" type="checkbox"/> | <input type="checkbox"/> | <input type="checkbox"/> | (3) The proposed activity must recognize the building, structure, object or site as a product of its own time and avoid alterations that seek to create an earlier or later appearance; |
| <input checked="" type="checkbox"/> | <input type="checkbox"/> | <input type="checkbox"/> | (4) The proposed activity must preserve the distinguishing qualities or character of the building, structure, object or site and its environment; |
| <input checked="" type="checkbox"/> | <input type="checkbox"/> | <input type="checkbox"/> | (5) The proposed activity must maintain or replicate distinctive stylistic exterior features or examples of skilled craftsmanship that characterize the building, structure, object or site; |
| <input checked="" type="checkbox"/> | <input type="checkbox"/> | <input type="checkbox"/> | (6) New materials to be used for any exterior feature excluding what is visible from public alleys must be visually compatible with, but not necessarily the same as, the materials being replaced in form, design, texture, dimension and scale; |
| <input checked="" type="checkbox"/> | <input type="checkbox"/> | <input type="checkbox"/> | (7) The proposed replacement of exterior features, if any, should be based on an accurate duplication of features, substantiated by available historical, physical or pictorial evidence, where that evidence is available, rather than on conjectural designs or the availability of different architectural elements from other structures; |
| <input checked="" type="checkbox"/> | <input type="checkbox"/> | <input type="checkbox"/> | (8) Proposed additions or alterations must be done in a manner that, if removed in the future, would leave unimpaired the essential form and integrity of the building, structure, object or site; |
| <input checked="" type="checkbox"/> | <input type="checkbox"/> | <input type="checkbox"/> | (9) The proposed design for any exterior alterations or addition must not destroy significant historical, architectural, archaeological or cultural material, including but not limited to siding, windows, doors and porch elements; |
| <input checked="" type="checkbox"/> | <input type="checkbox"/> | <input type="checkbox"/> | (10) The proposed alteration or addition must be compatible with the massing, size, scale material and character of the property and the context area; and |
| <input checked="" type="checkbox"/> | <input type="checkbox"/> | <input type="checkbox"/> | (11) The distance from the property line to the front and side walls, porches, and exterior features of any proposed addition or alteration must be compatible with the distance to the property line of similar elements of existing contributing structures in the context area. |

HEIGHTS DESIGN GUIDELINES

- | | | | |
|-------------------------------------|--------------------------|--------------------------|---|
| <input checked="" type="checkbox"/> | <input type="checkbox"/> | <input type="checkbox"/> | In accordance with Sec. 33-276, the proposed activity must comply with the City Council approved Design Guidelines. |
|-------------------------------------|--------------------------|--------------------------|---|



ITEM B22
HPO File #: HP2026_0098

May 21, 2026

1231 Arlington St
Houston Heights East

HEIGHTS DESIGN GUIDELINES MEASURABLE STANDARDS

S D NA S - satisfies D - does not satisfy NA - not applicable

Maximum Lot Coverage (Addition and New Construction)

Table with 2 columns: LOT SIZE, MAXIMUM LOT COVERAGE. Rows include lot size ranges from <4000 to 8000+ and their corresponding coverage percentages.

Existing Lot Size: 6,600

Max. Allowed: 2,640

Proposed Lot Coverage: 2,016

Maximum Floor Area Ratio (Addition and New Construction)

Table with 2 columns: LOT SIZE, MAXIMUM FAR. Rows include lot size ranges from <4000 to 8000+ and their corresponding FAR values.

Existing Lot Size: 6,600

Max. FAR Allowed: 2,904

Proposed FAR: 2,781



ITEM B22
HPO File #: HP2026_0098

May 21, 2026

1231 Arlington St
Houston Heights East

Side Wall Length and Insets (Addition and New Construction)

MEASUREMENT	APPLICATION
50 FT.	Maximum side wall length without inset (1-story)
40 FT.	Maximum side wall length without inset (2-story)
1 FT.	Minimum depth of inset section of side wall (1-story)
2 FT.	Minimum depth of inset section of side wall (2-story)
6 FT.	Minimum length of inset section of side wall

Side Wall Length: 77' 7"

Inset Length: 5'-5"

Inset on North side: 6'-6"

Inset on South side: 8'-2"

Side Setbacks (Addition and New Construction)

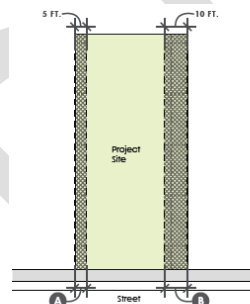

KEY	MEASUREMENT	APPLICATION
A	3 FT.	Minimum distance between side wall and the property line for lots less than 35 feet wide
B	5 FT.	Minimum distance between the side wall and the property line
B	REMAINING	Difference between minimum side setback of 5 feet and minimum cumulative side setback
C	6 FT.	Minimum cumulative side setback for lots less than 35 feet wide
C	10 FT.	Minimum cumulative side setback for a one-story house
C	15 FT.	Minimum cumulative side setback for a two-story house

Proposed side setback (1): 5'-1"

Proposed side setback (2): 14'-8"

Cumulative side setback: 19'-9"



ITEM B22
HPO File #: HP2026_0098

May 21, 2026

1231 Arlington St
Houston Heights East

Eave Height (Addition and New Construction)

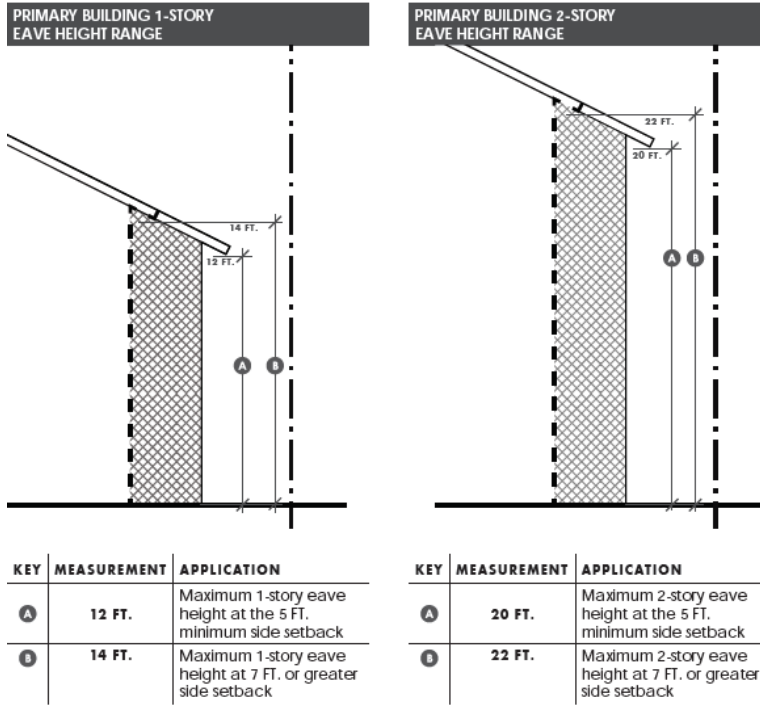

Proposed eave height: 21'-4"

Rear Setbacks (Addition and New Construction)

The City of Houston requires a minimum setback of three feet from the rear property line for all properties, except under the following circumstances:

- A front-facing garage which is located with its rear wall at the alley may have a zero-foot setback.
- An alley-loading garage generally must be located to establish a minimum of 20 feet of clearance from an opposing alley-loading garage door, the rear wall of a front-facing garage, or a fence; a 24-foot clearance is preferred.

Proposed rear setback: 32'-1"



CERTIFICATE OF APPROPRIATENESS

Reviewed by the Houston Archaeological and Historical Commission

ITEM B22
HPO File #: HP2026_0098

May 21, 2026

1231 Arlington St
Houston Heights East

Building Wall (Plate) Height (Addition and New Construction)

MEASUREMENT	APPLICATION
36 IN.	Maximum finished floor height (as measured at the front of the structure)
10 FT.	Maximum first floor plate height
9 FT.	Maximum second floor plate height

Proposed finished floor: 2'-8"

Proposed first floor plate height: 9'-2"

Proposed second floor plate height: 8'-8"

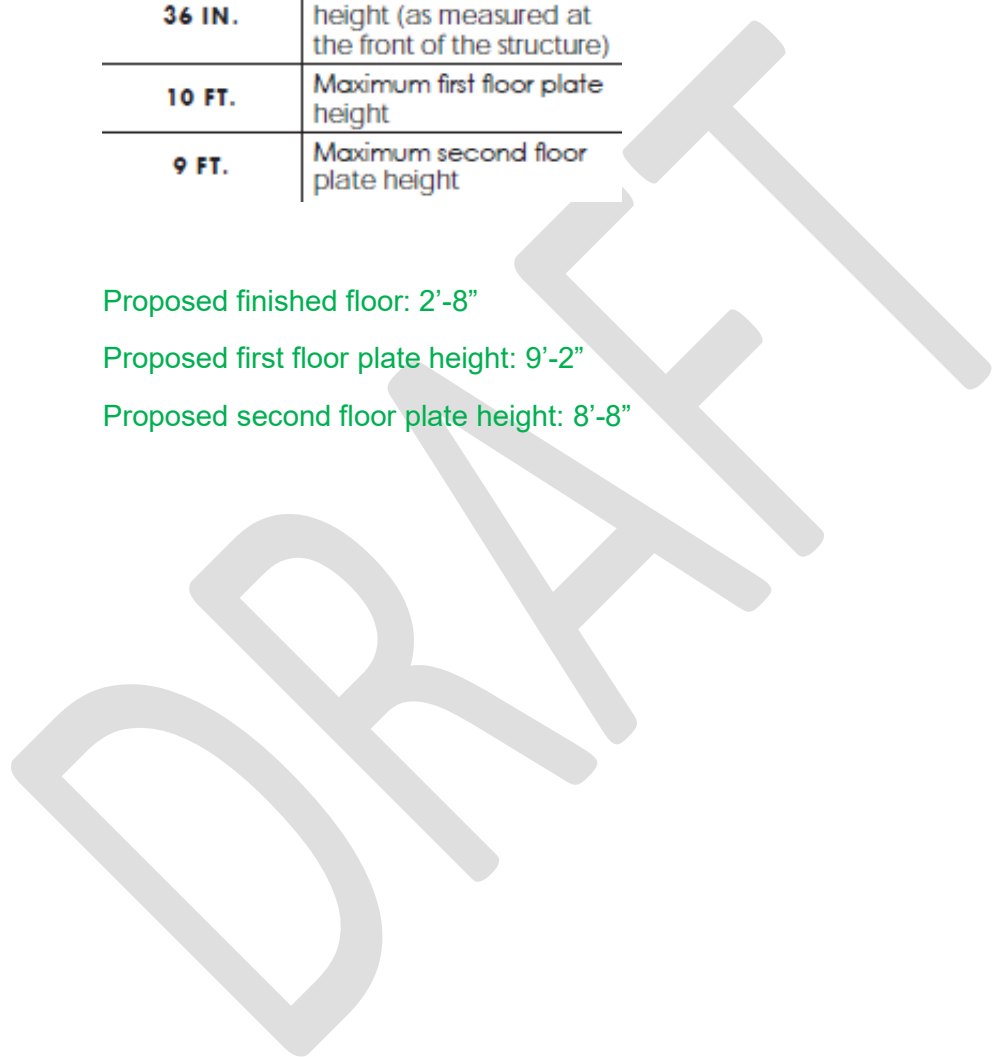



CERTIFICATE OF APPROPRIATENESS

Reviewed by the Houston Archaeological and Historical Commission

ITEM B22
HPO File #: HP2026_0098

May 21, 2026

1231 Arlington St
Houston Heights East

DISTRICT MAP





CERTIFICATE OF APPROPRIATENESS

Reviewed by the Houston Archaeological and Historical Commission

ITEM B22
HPO File #: HP2026_0098

May 21, 2026

1231 Arlington St
Houston Heights East

CURRENT PHOTO





CERTIFICATE OF APPROPRIATENESS

Reviewed by the Houston Archaeological and Historical Commission

ITEM B22
HPO File #: HP2026_0098

May 21, 2026

1231 Arlington St
Houston Heights East

CONTEXT AREA



1233 Arlington - Contributing



1232 Arlington - Contributing



1231 Arlington



1219 Arlington - Contributing



1228 Arlington - Contributing



ITEM B22
HPO File #: HP2026_0098

May 21, 2026

1231 Arlington St
Houston Heights East

SITE PLAN

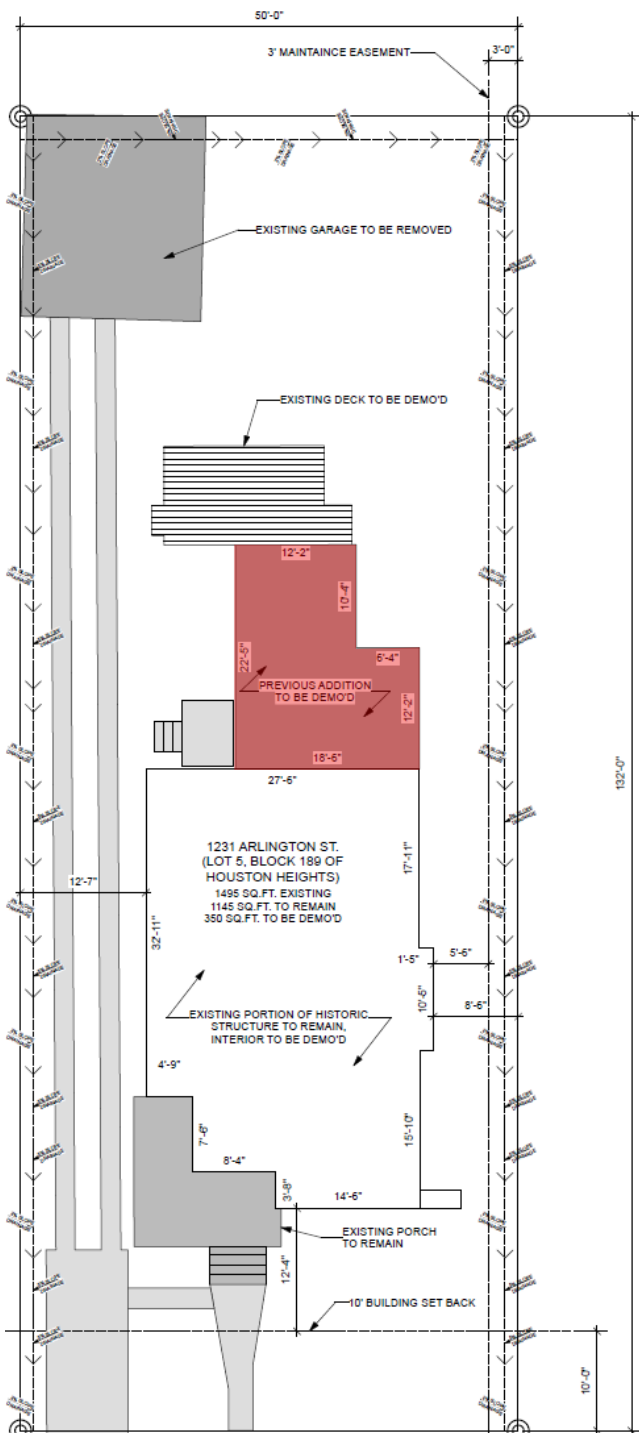

EXISTING

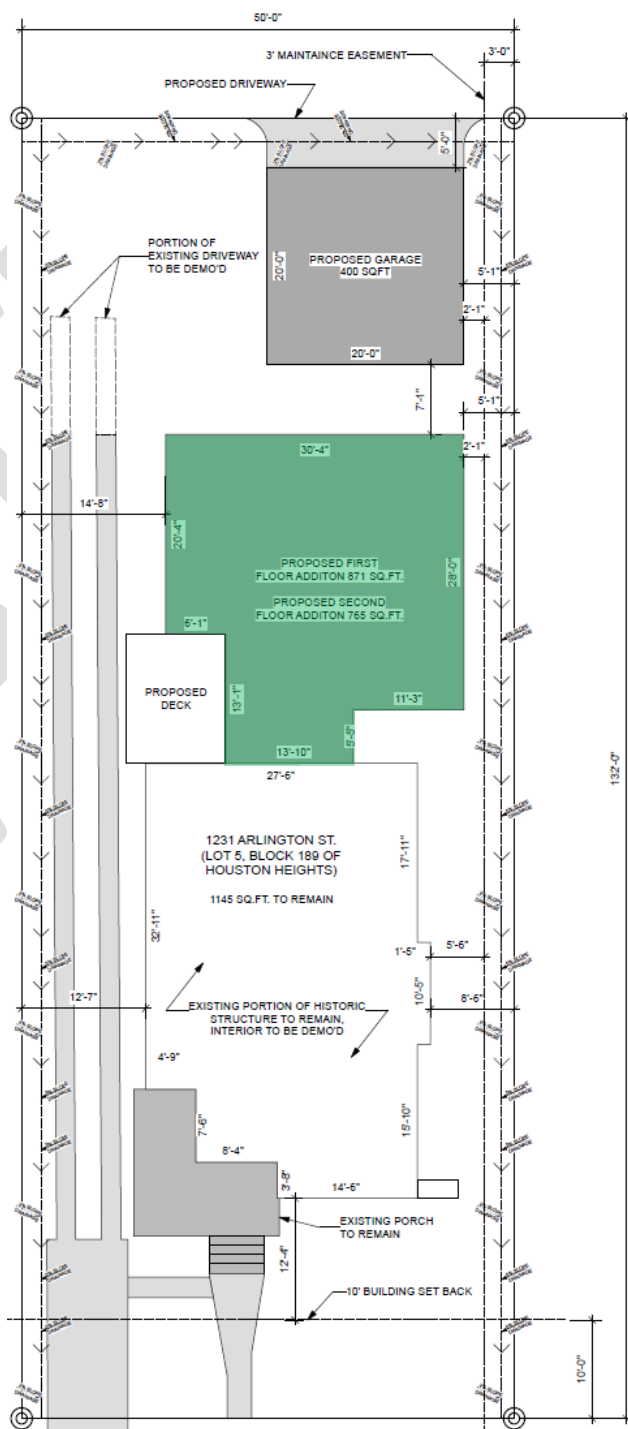

PROPOSED



CERTIFICATE OF APPROPRIATENESS

Reviewed by the Houston Archaeological and Historical Commission

ITEM B22
HPO File #: HP2026_0098

May 21, 2026

1231 Arlington St
Houston Heights East

FIRST FLOOR PLAN

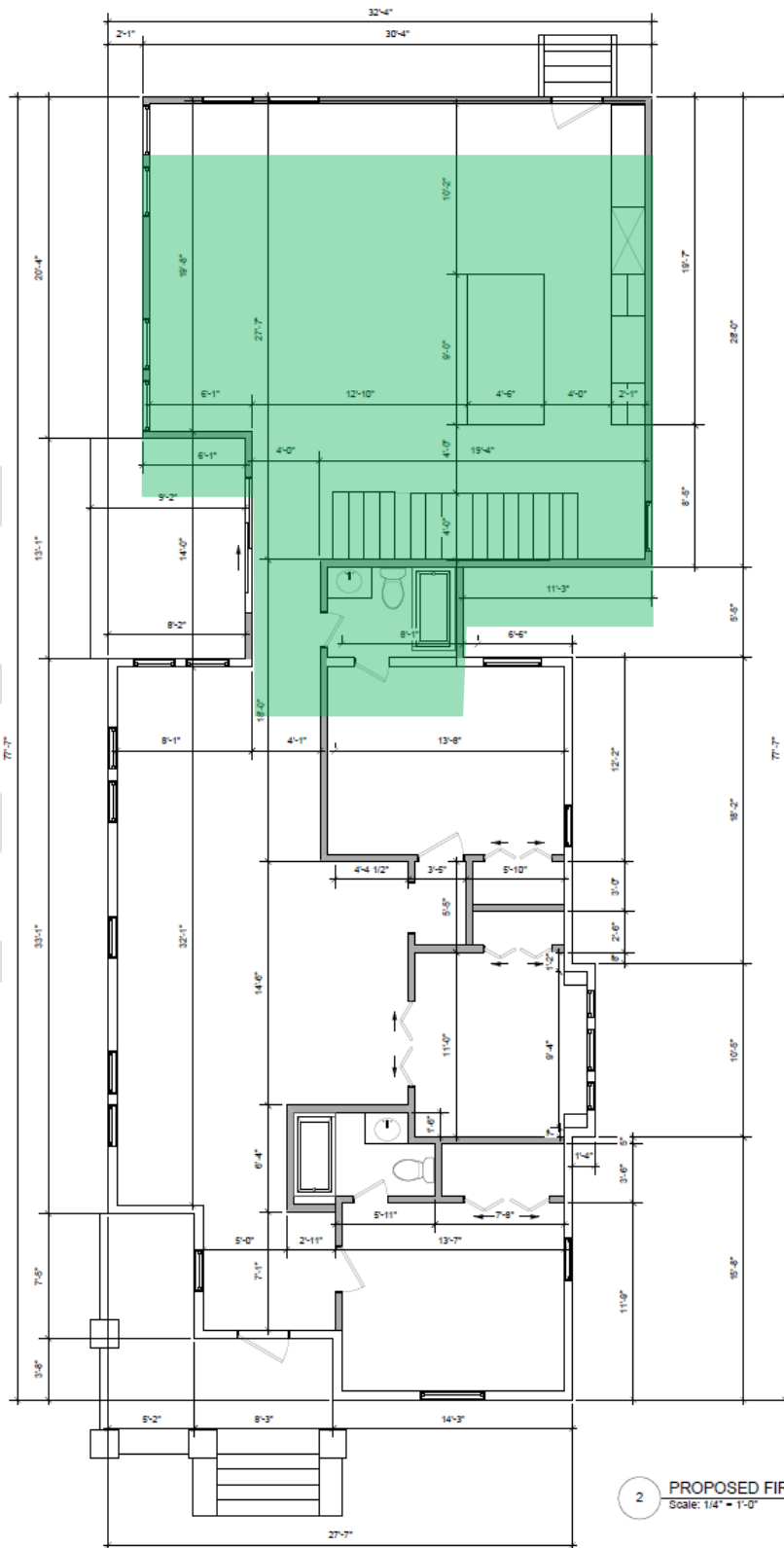

2 PROPOSED FIR:
Scale: 1/4" = 1'-0"



CERTIFICATE OF APPROPRIATENESS

Reviewed by the Houston Archaeological and Historical Commission

ITEM B22
HPO File #: HP2026_0098

May 21, 2026

1231 Arlington St
Houston Heights East

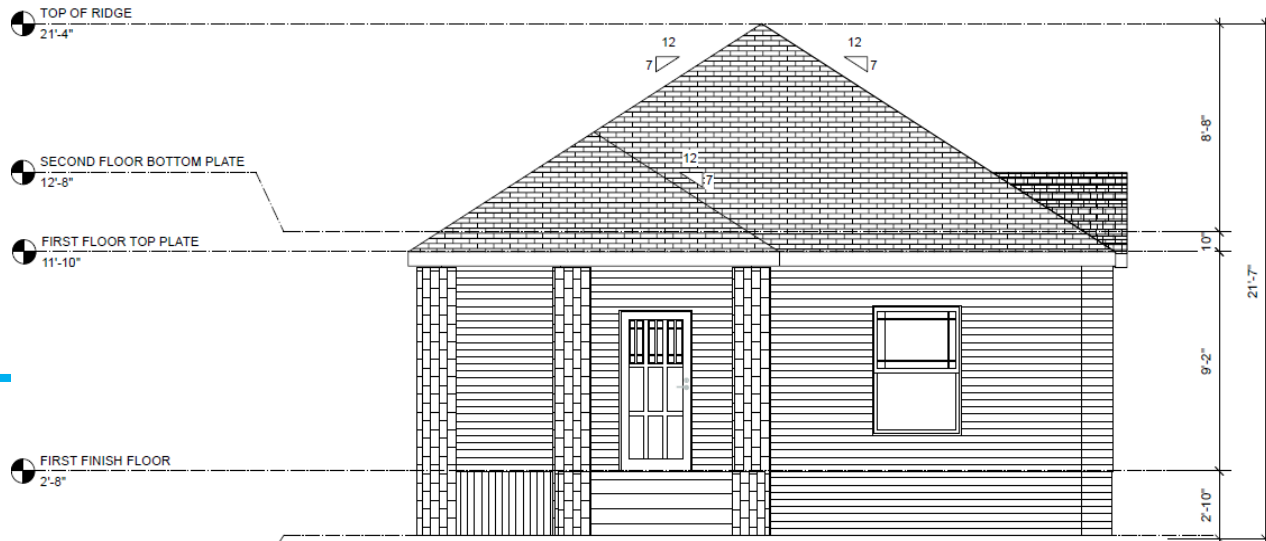

3 EXISTING ELEVATION
FRONT ELEVATIONS

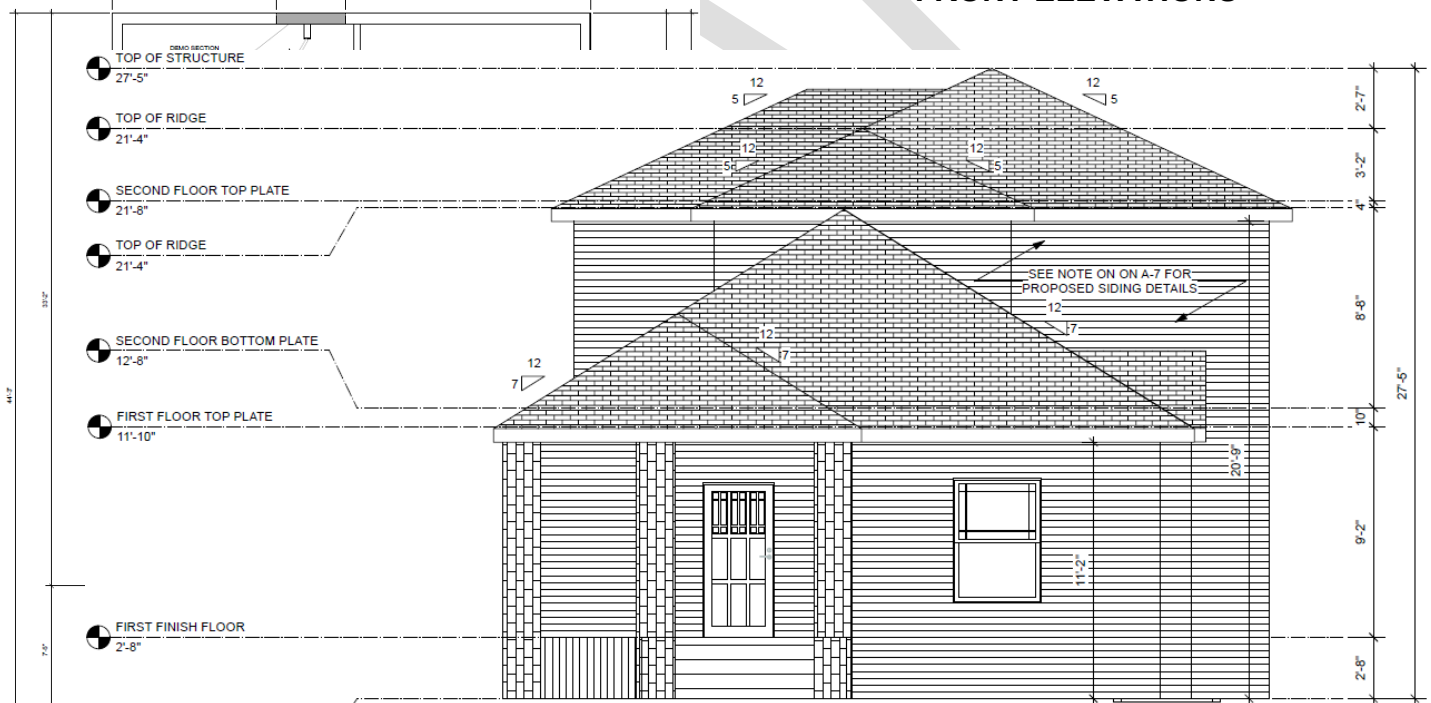

1 PROPOSED ELEVATION
EXISTING

PROPOSED

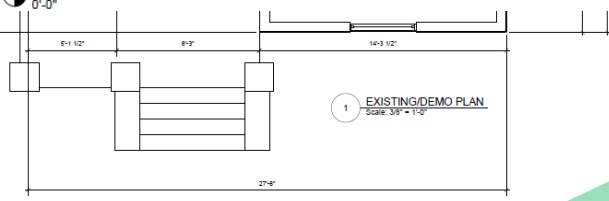



CERTIFICATE OF APPROPRIATENESS

Reviewed by the Houston Archaeological and Historical Commission

ITEM B22
HPO File #: HP2026_0098

May 21, 2026

1231 Arlington St
Houston Heights East

LEFT ELEVATIONS

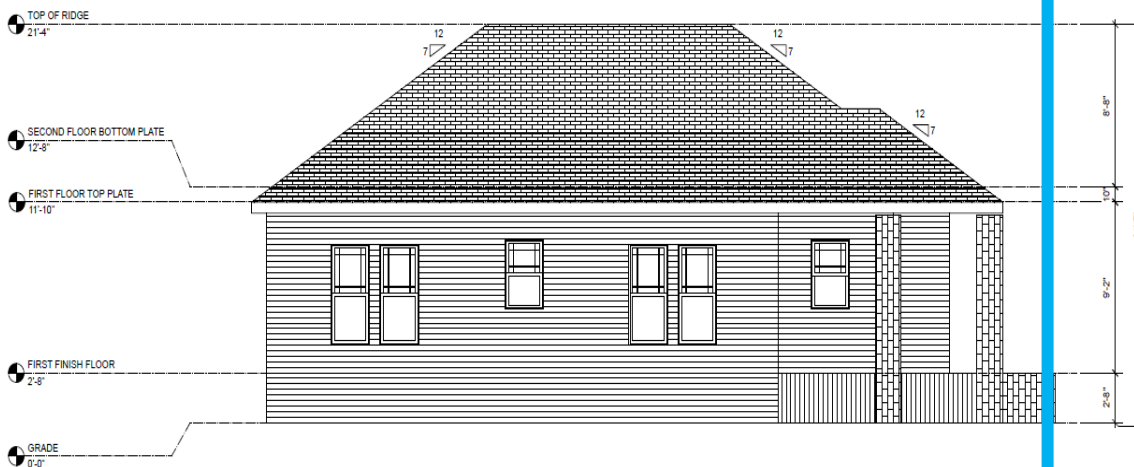

EXISTING



4 PROPOSED ELEVATION

PROPOSED



CERTIFICATE OF APPROPRIATENESS

Reviewed by the Houston Archaeological and Historical Commission

ITEM B22
HPO File #: HP2026_0098

May 21, 2026

1231 Arlington St
Houston Heights East

RIGHT ELEVATIONS

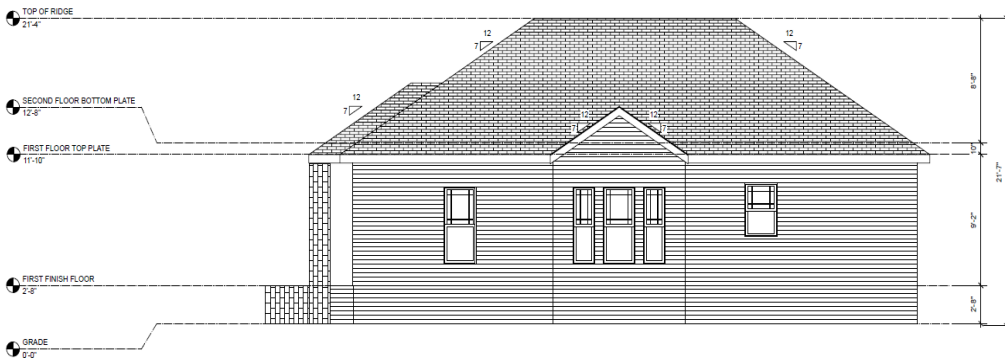

EXISTING



PROPOSED



CERTIFICATE OF APPROPRIATENESS

Reviewed by the Houston Archaeological and Historical Commission

ITEM B22
HPO File #: HP2026_0098

May 21, 2026

1231 Arlington St
Houston Heights East

REAR ELEVATIONS

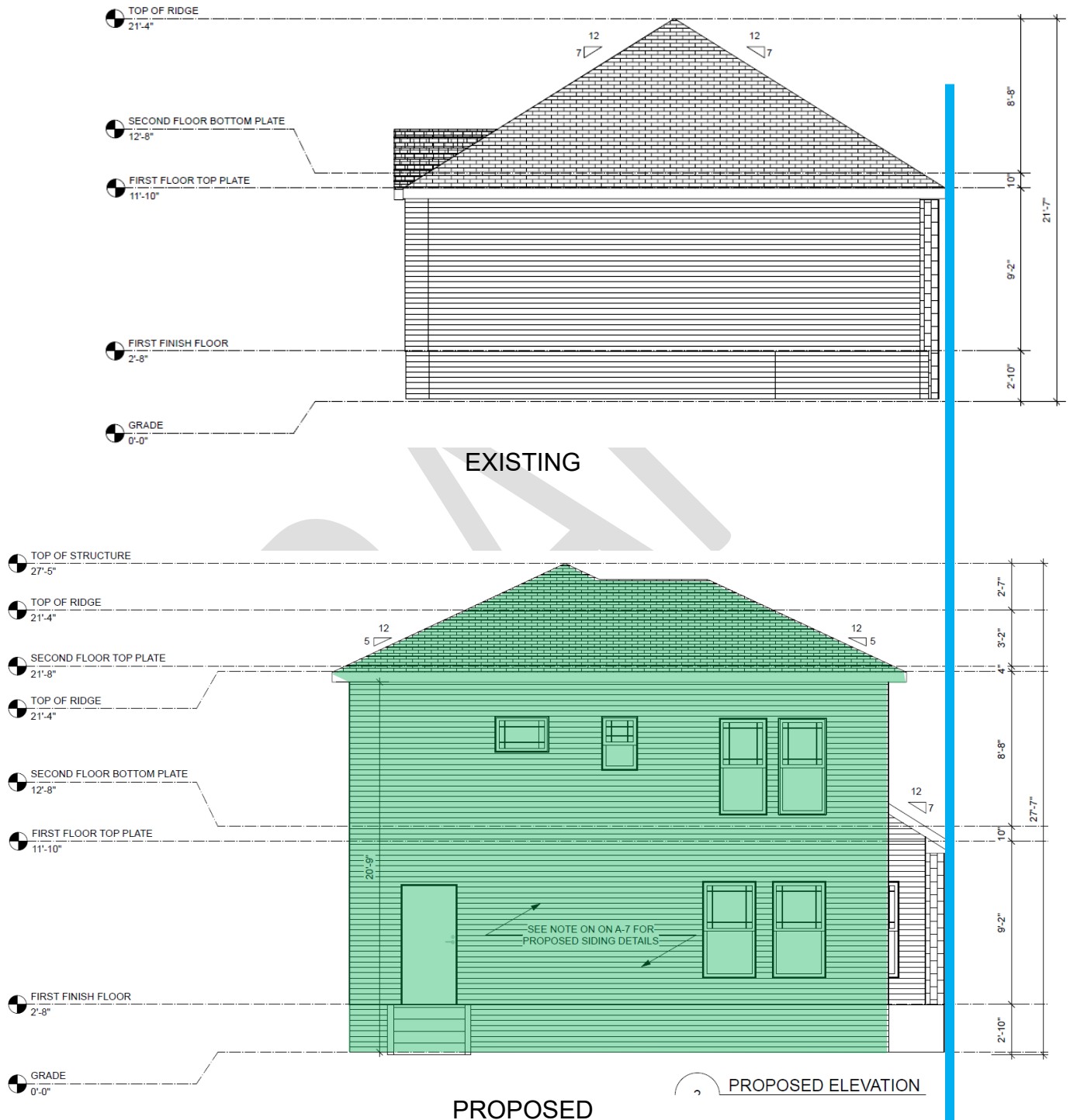



ITEM B22
HPO File #: HP2026_0098

May 21, 2026

1231 Arlington St
Houston Heights East

ATTACHMENT A



Historic Window Standard: New Construction & Replacement

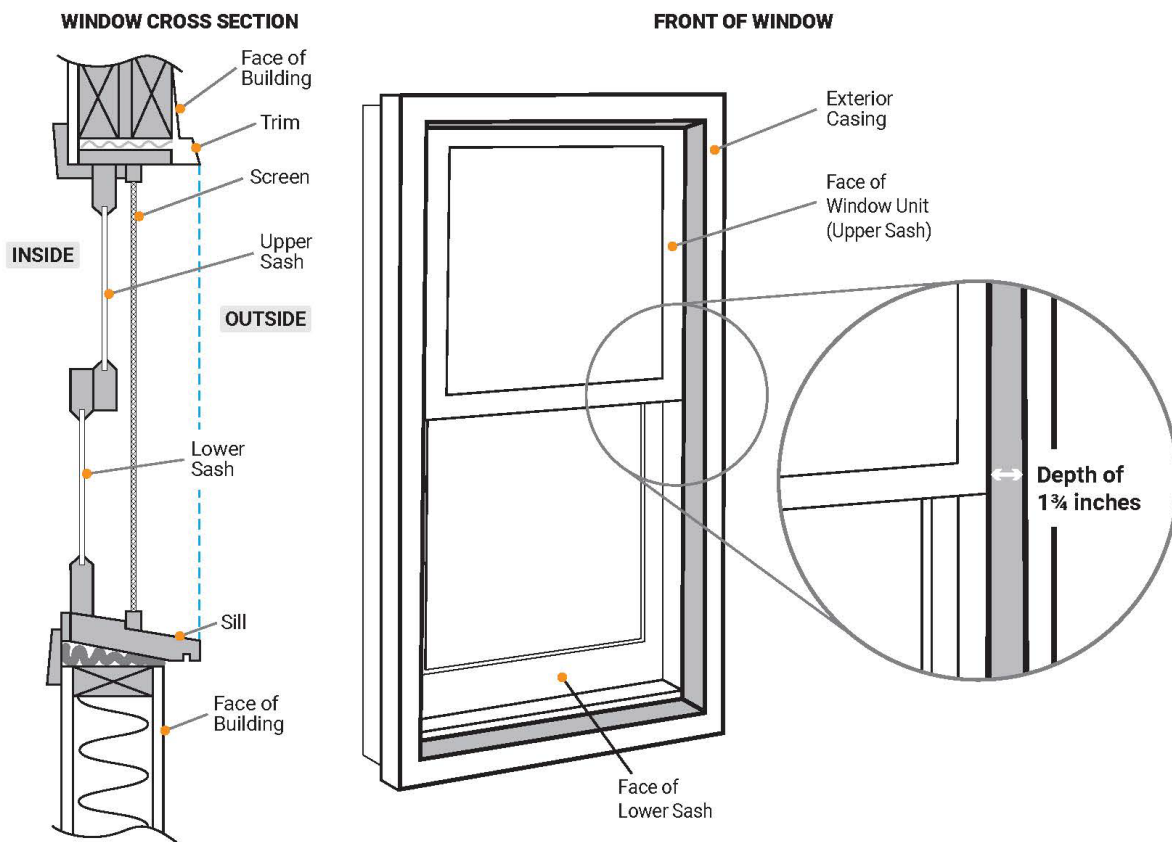

Minimum 1 3/4 inch Inset

- Depth from Exterior Casing to the Face of the Window Unit (Upper Sash)
- Windows must be 1-over-1 (equally horizontally divided)
- 1 3/4 inch minimum inset for Fixed Window

For more information contact: Houston Office of Preservation

832-393-6556

historicpreservation@houstontx.gov